



# DRILLING LOG



FROM :(mt) 620

TO :(mt) 3360

SCALE : 1/ 1000

Well Name : WKF-W23A

Company : ESSO AUSTRALIA

Country : AUSTRALIA

RT-MSL : 33.43m

Final TD : 3338.0m MDRT

RT-SEABED : 109.56m

Final TVD : 2382.0m TVDRT

Generated by ALS Package

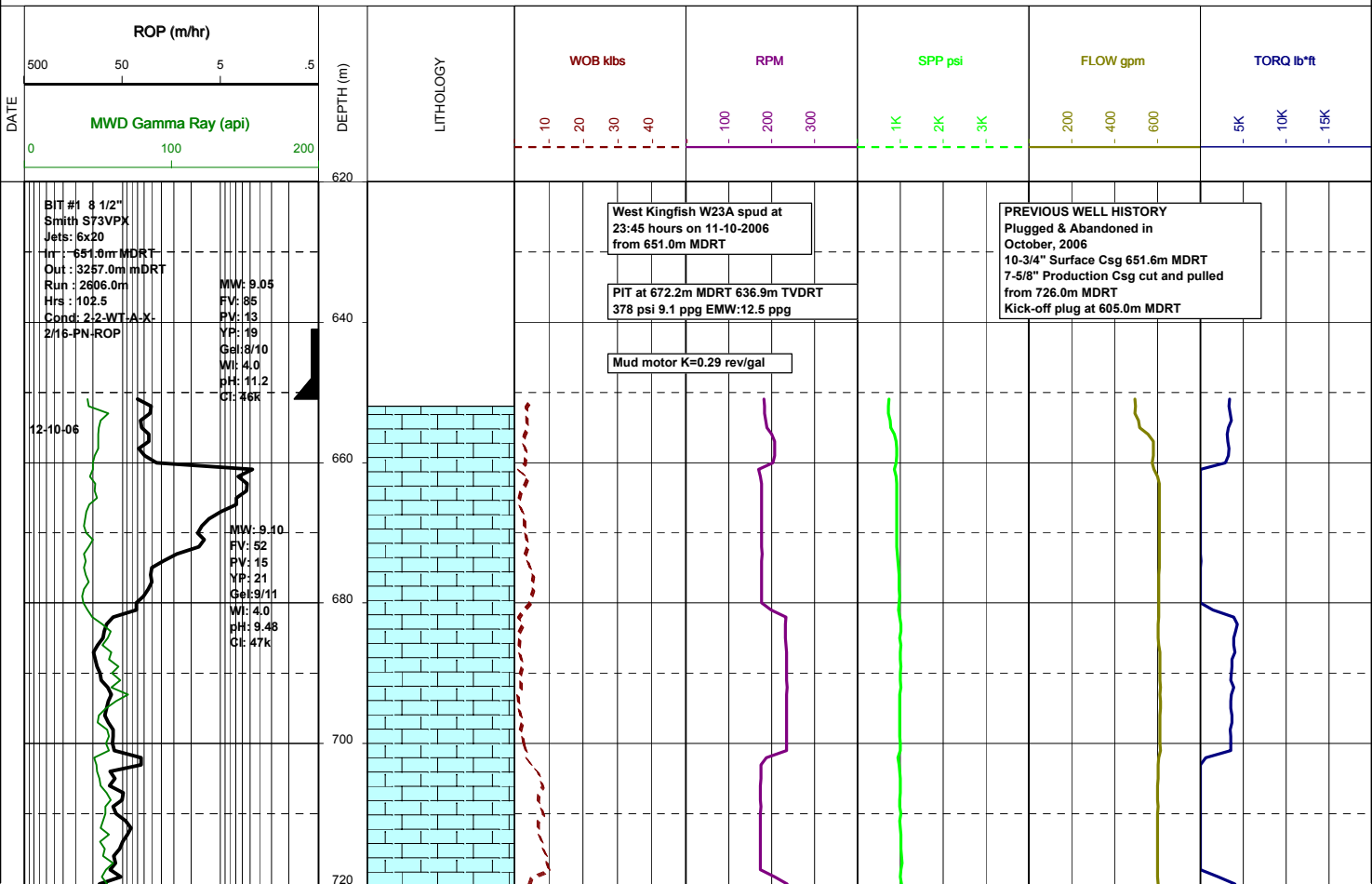

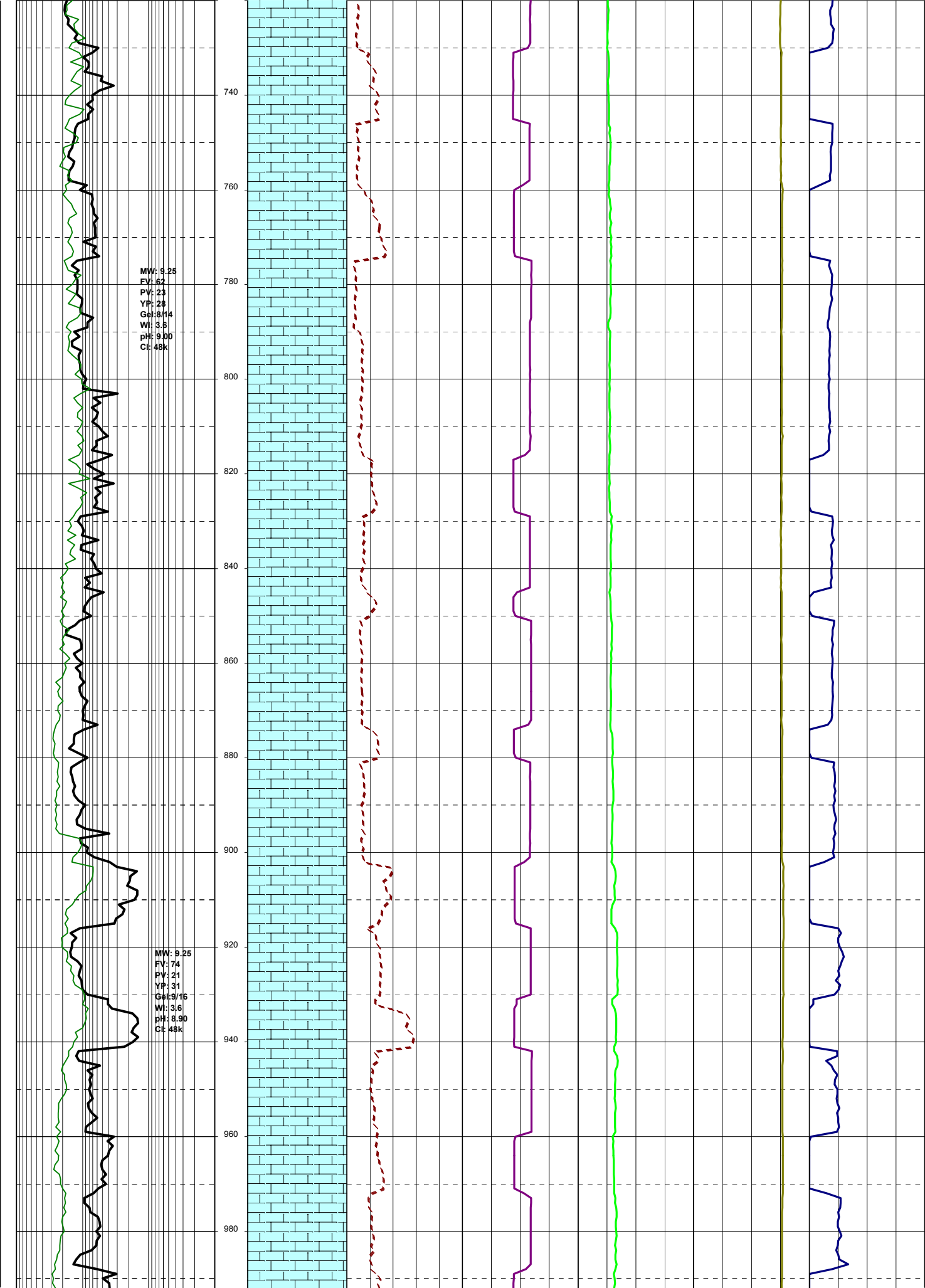

MW: 9.25  
FV: 62  
YP: 23  
Ge: 8/14  
WI: 3.6  
pH: 9.00  
Cl: 48k

MW: 9.25  
FV: 74  
YP: 21  
Ge: 9/16  
WI: 3.6  
pH: 8.90  
Cl: 48k

MW: 9.25  
FV: 78  
PV: 19  
YP: 31  
Gel: 9/16  
WI: 3.4  
pH: 9.05  
Cl: 46k

3-10-06

MW: 9.30  
FV: 80  
PV: 21  
YP: 33  
Gel: 9/15  
WI: 3.2  
pH: 9.40  
Cl: 45k

MW: 9.35  
FV: 83  
PV: 24  
YP: 45  
Gel: 12/23  
WI: 3.4  
pH: 9.00  
Cl: 45k

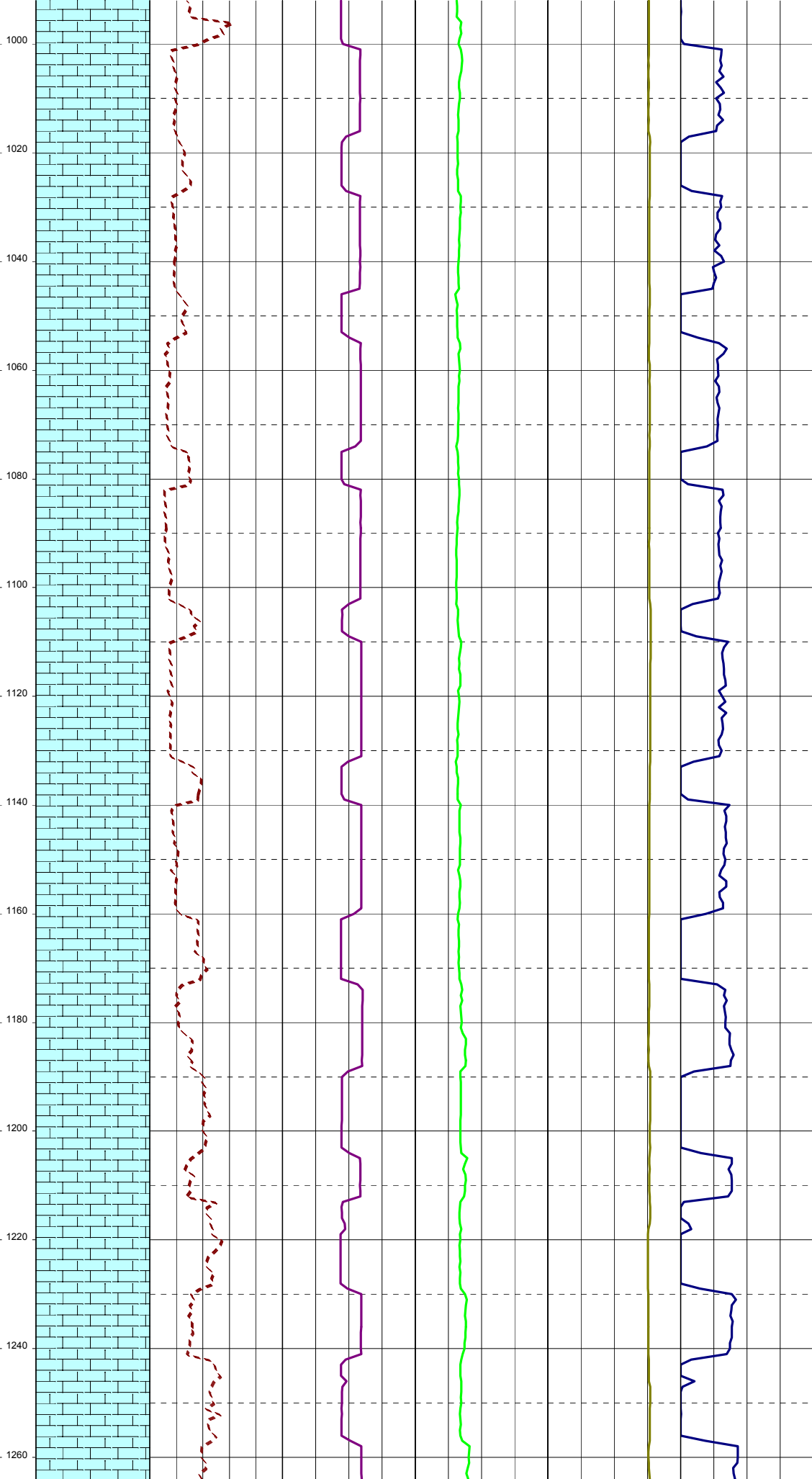

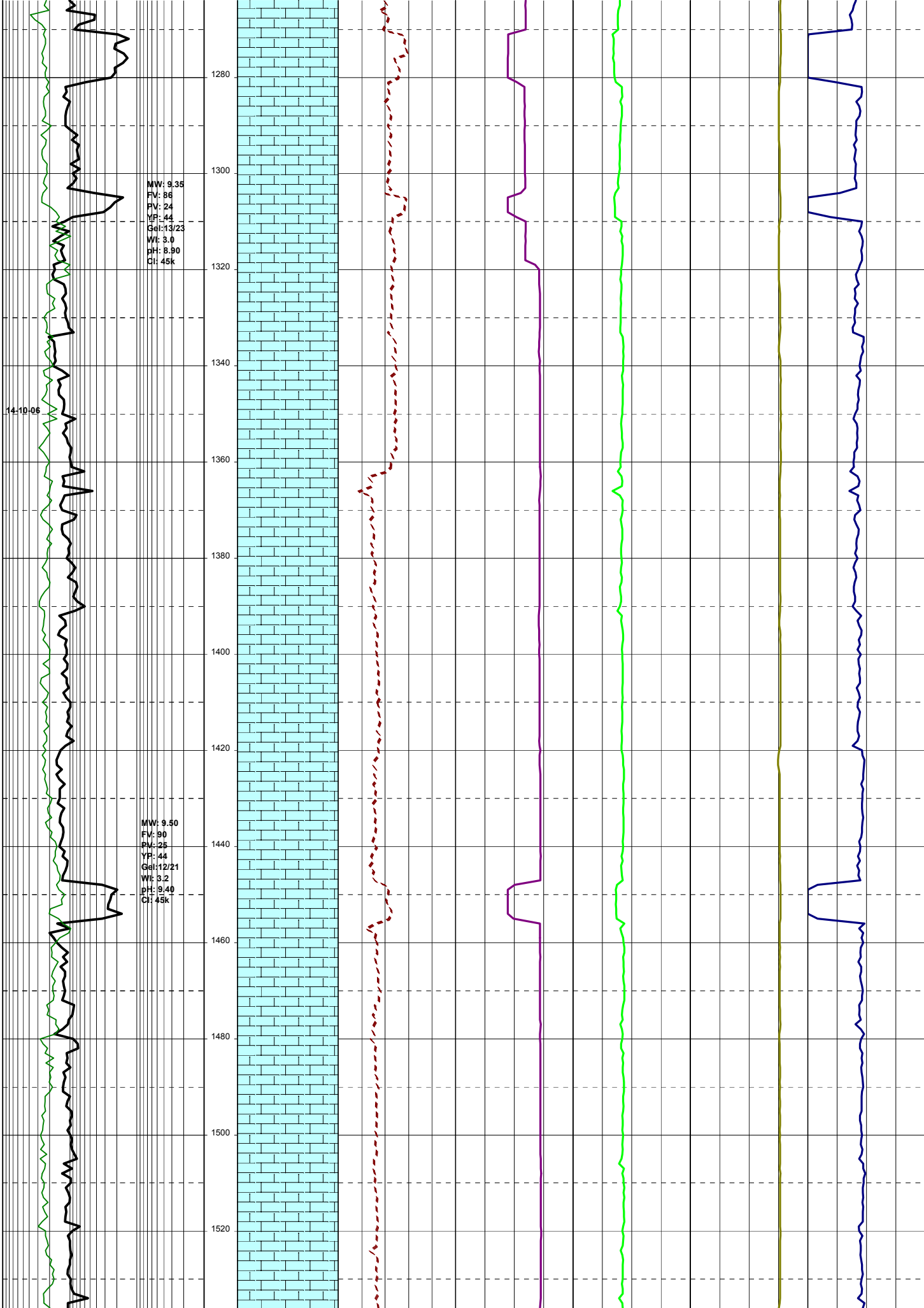

MW: 9.50  
FV: 83  
PV: 25  
YP: 44  
Gel: 12/24  
WI: 3.4  
pH: 9.10  
Cl: 45k

MW: 9.50  
FV: 84  
PV: 24  
YP: 43  
Gel: 11/22  
WI: 3.4  
pH: 9.10  
Cl: 45k

15-10-09

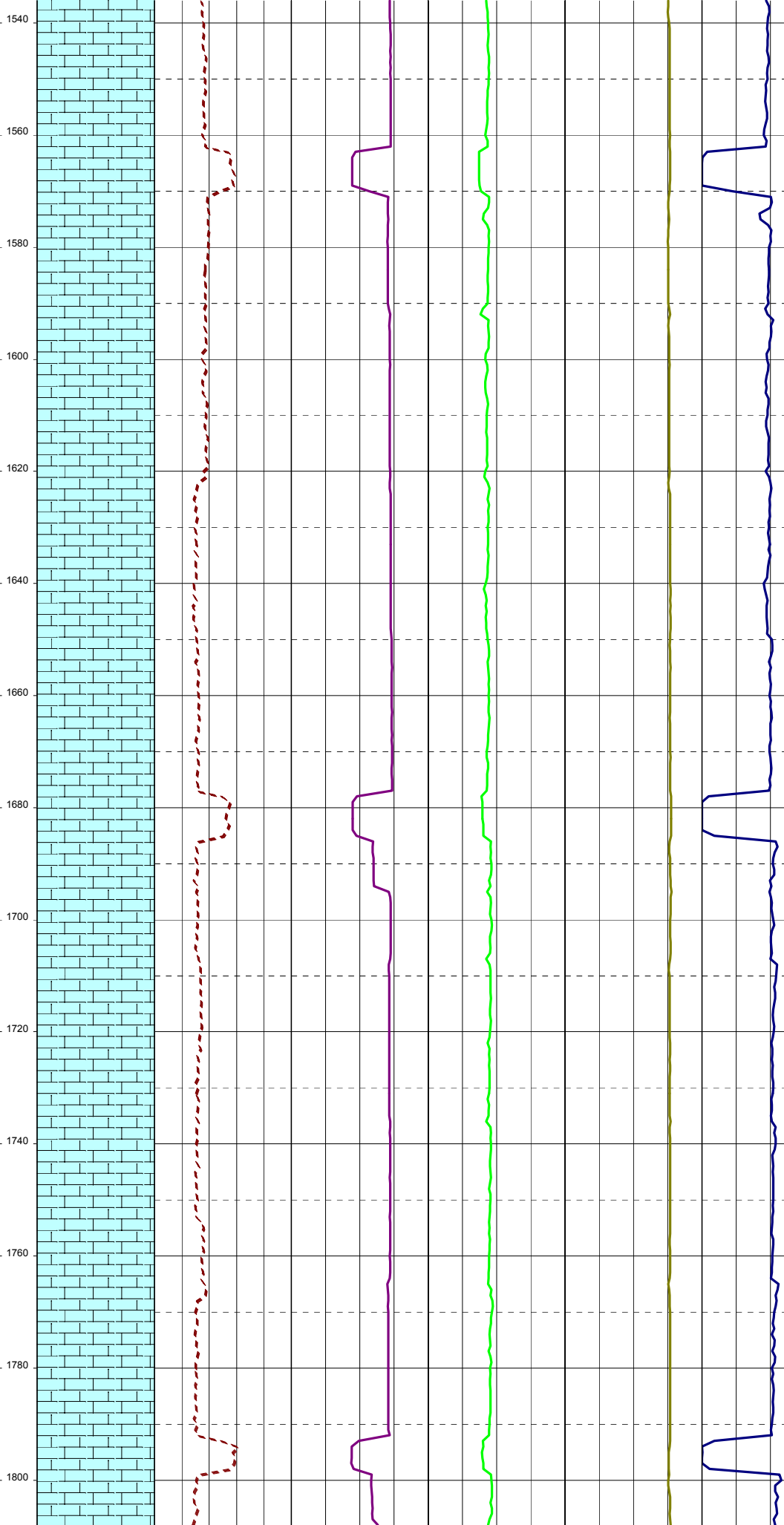

MW: 9.50  
FV: 92  
PV: 26  
YP: 46  
Gel: 11/23  
WI: 3.4  
pH: 9.00  
Cl: 44k

MW: 9.50  
FV: 84  
PV: 25  
YP: 44  
Gel: 11/23  
WI: 3.4  
pH: 9.20  
Cl: 43k

MW: 9.50  
FV: 89  
PV: 25  
YP: 45  
Gel: 12/22  
WI: 3.4  
pH: 9.30  
Cl: 43k

16-10-06

1820  
1840  
1860  
1880  
1900  
1920  
1940  
1960  
1980  
2000  
2020  
2040  
2060  
2080

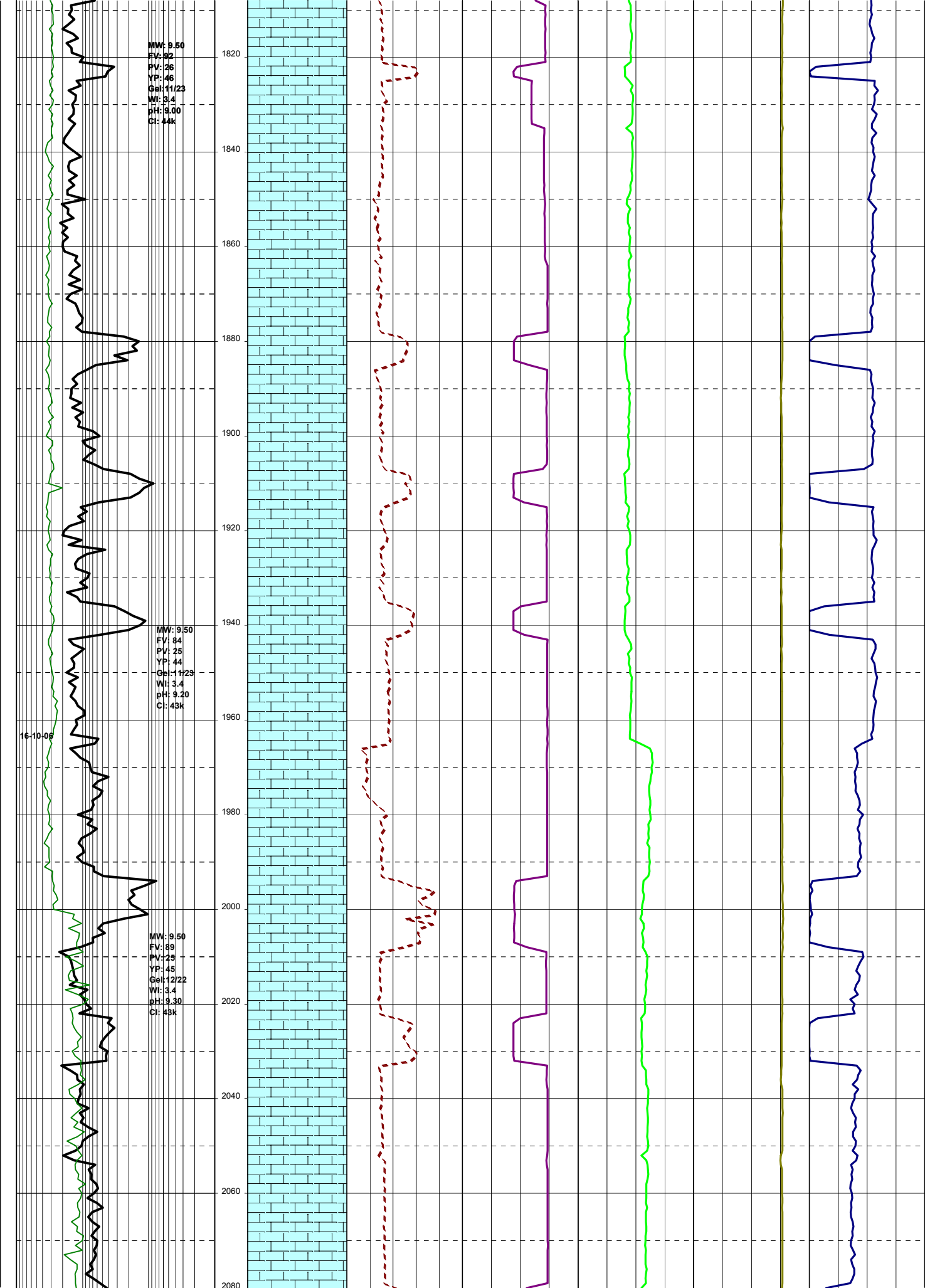
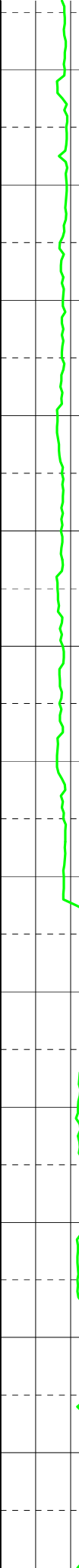
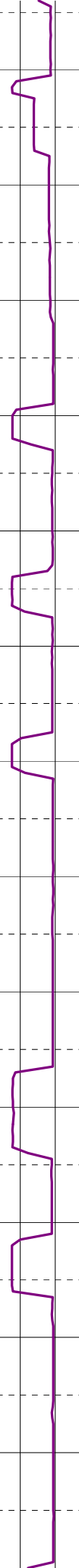
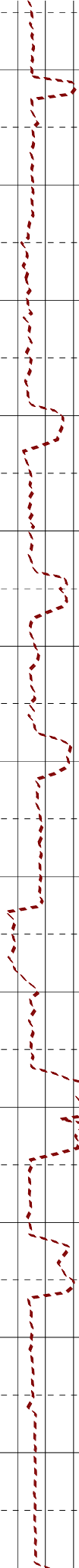
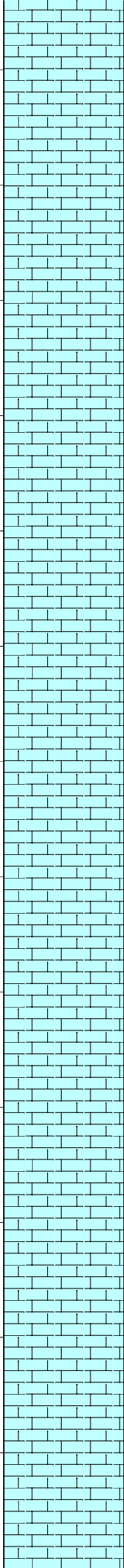



18-10-06

Gel: 11/19  
Wl: 3.4  
pH: 9.00  
Cl: 41k

MW: 9.55  
FV: 82  
PV: 25  
YP: 46  
Gel: 11/20  
Wl: 3.2  
pH: 9.12  
Cl: 43k

MW: 9.55  
FV: 82  
PV: 25  
YP: 44  
Gel: 11/18  
Wl: 3.3  
pH: 9.00  
Cl: 42k

MW: 9.60  
FV: 75

2360  
2380  
2400  
2420  
2440  
2460  
2480  
2500  
2520  
2540  
2560  
2580  
2600  
2620

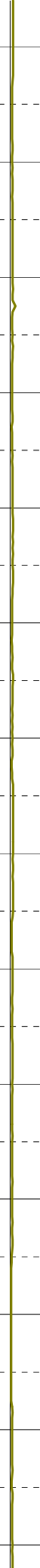
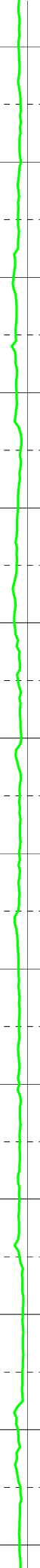
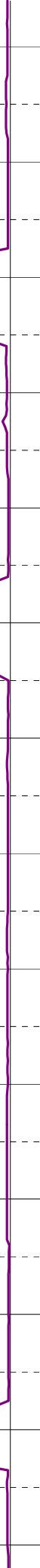
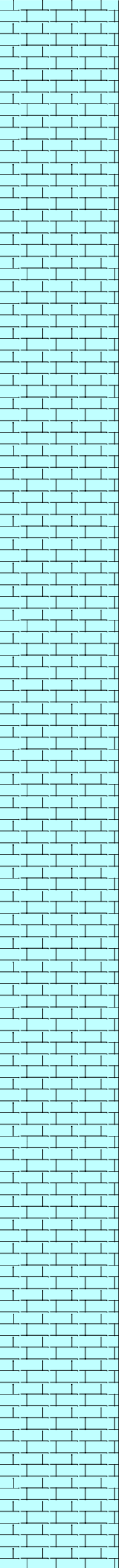



PV: 26  
YP: 43  
Gel: 11/19  
WI: 3.2  
pH: 9.00  
Cl: 42k

MW: 9.60  
FV: 87  
PV: 30  
YP: 45  
Gel: 12/26  
WI: 3.0  
pH: 8.90  
Cl: 42k

19-10-06

2640  
2660  
2680  
2700  
2720  
2740  
2760  
2780  
2800  
2820  
2840  
2860  
2880

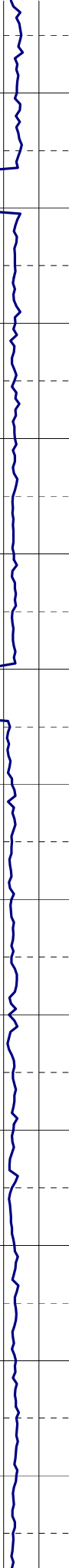
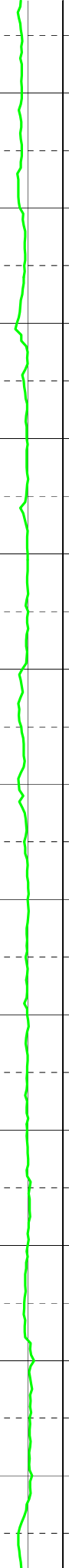
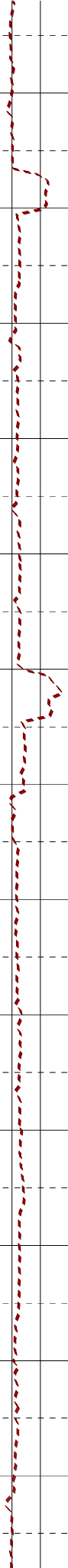
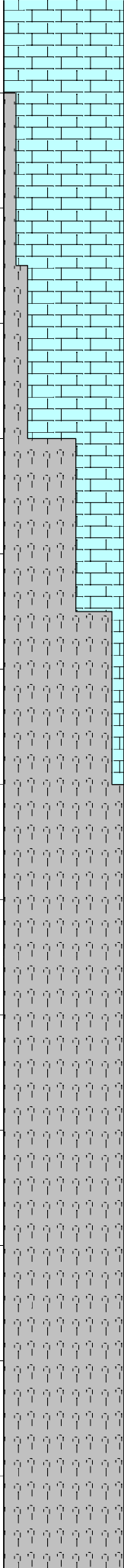

MW: 9.60  
FV: 79  
PV: 28  
YP: 42  
Cb: 11/19  
Wl: 2.8  
pH: 9.00  
Cl: 42k

MW: 8.65  
FV: 80  
PV: 28  
YP: 45  
Ge: 11/25  
Wl: 2.8  
pH: 8.95  
Cl: 41k

MW: 9.70  
FV: 82  
PV: 27  
YP: 42  
Ge: 11/20  
Wl: 2.6  
pH: 9.00  
Cl: 41k

20-10-06

